

Cello

ВПРАВИ ТА ЕТЮДИ

УПРАЖНЕНИЯ И ЭТЮДЫ

1 **Andante**
mp Ц. \square \vee

2 **Moderato**
p Н.П. Ц. В.П. \square

3 **Andante**
mp Ц. \square \vee \vee

4 **Moderato**
mp Н.П. Ц. В.П. Ц. Ц. В.П. \square \vee \vee

5 **Andante**
mf

6 **Moderato**
mf Ц. Н.П. Ц. *p* В.П. Ц. \vee

7 **Andante**
p \square

* Примітка: всі етюди написані Ю. Полянським.
* Примечание: все этюды написаны Ю. Полянским.

Cello

Moderato

421

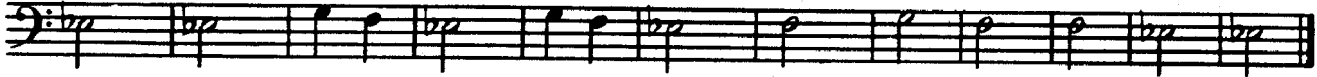

Andante

421

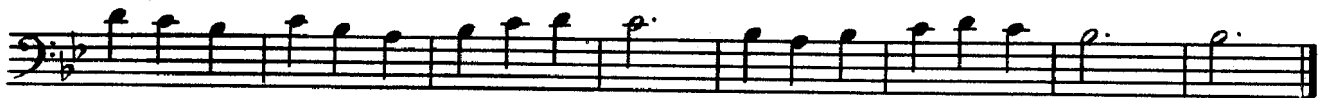
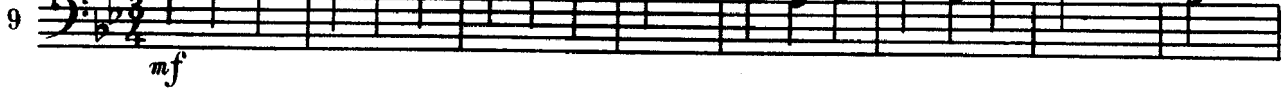

Allegretto

421

421

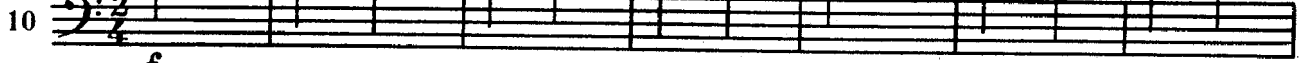

Andante

431

421

Allegretto

21

21

21

21

21

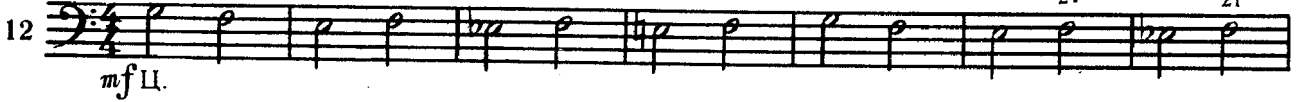

* Примітка: цифри 421 (де 1 — велика цифра) означає широке розташування пальців; цифри 421 (де 1 — маленьке) означає тісне розташування пальців.

Примечание: цифры 421 (где 1 — большая цифра) означает широкое расположение пальцев, цифры 421 (где 1 — маленькая) означает узкое расположение пальцев.

Cello **Andante**

13 *mf*

14 *mf*

15 *mf*

rit.

16 *mf*

mf

17 *mp*

mf

18 *p*

19 *mf*

p

Cello

Allegretto

20 *f*

mf

Andante

21 *f*

Allegretto

22 *mf*

Andante

23 *mf*

Moderato

24 *mf*

Andante

25 *mf*

Moderato

Cello

26

Andante cantabile

27

Allegretto

28
